

# BRUCE MEADOWS SUBDIVISION

PART OF THE S.W. 1/4 OF SECTION 11 AND PART OF THE N.W. 1/4 OF SECTION 14, T.5N., R.12E., BRUCE TOWNSHIP, MACOMB COUNTY, MICHIGAN

Register # B 877346

CURVE DATA					
CURVE #	RADIUS	ARC	LONG CHORD	CHORD	DELTA
1	3000.00	239.77	N.00°25'17"E.	239.70	04°34'45"
2	30.00	36.51	N.32°09'05"W.	34.30	69°43'28"
3	60.00	263.21	N.58°39'29"E.	97.48	251°20'35"
4	2940.00	376.58	N.00°39'14"E.	376.32	07°20'20"

LEGEND

ALL DIMENSIONS ARE SHOWN IN FEET.  
 ALL CURVILINEAR DIMENSIONS ARE SHOWN ALONG THE CHORD.  
 THE SYMBOL "o" INDICATES A 4" DIAMETER 36" LONG w/1/2" STEEL ROD CENTER CONCRETE MONUMENT.  
 ALL LOT MARKERS ARE 1/2" STEEL RODS AND ARE 18" LONG. (NO I.D. CAPS)  
 (R) INDICATES RADIAL LOT LINES.  
 (NR) INDICATES NOT RADIAL LOT LINES.  
 BEARINGS BASED ON THE EAST LINE OF INDIAN HILLS ESTATES SUBDIVISION AS RECORDED IN LIBER 32, PAGES 5 AND 6, MACOMB COUNTY RECORDS.  
 THERE SHALL BE NO DIRECT VEHICULAR ACCESS TO VAN DYKE AVE. FROM LOTS 1 THRU 4, INCLUSIVE, AND FROM OUTLOT "A".

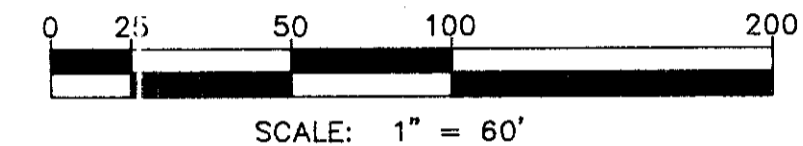
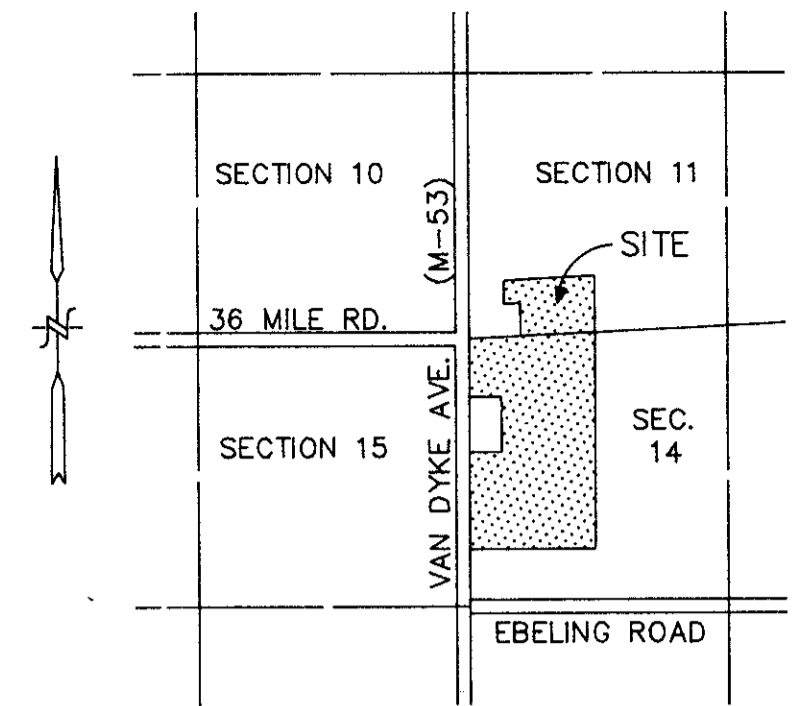

THIS PLAT IS SUBJECT TO RESTRICTIONS AS REQUIRED BY ACT 288 OF 1967, AS AMENDED ON CERTAIN LOTS WITH RESPECT TO THE REQUIREMENTS OF THE MICHIGAN DEPARTMENT OF NATURAL RESOURCES AND/OR THE MICHIGAN DEPARTMENT OF PUBLIC HEALTH, WHICH ARE RECORDED IN LIBER \_\_\_\_\_, PAGES \_\_\_\_\_ OF RECORDS OF THIS COUNTY.

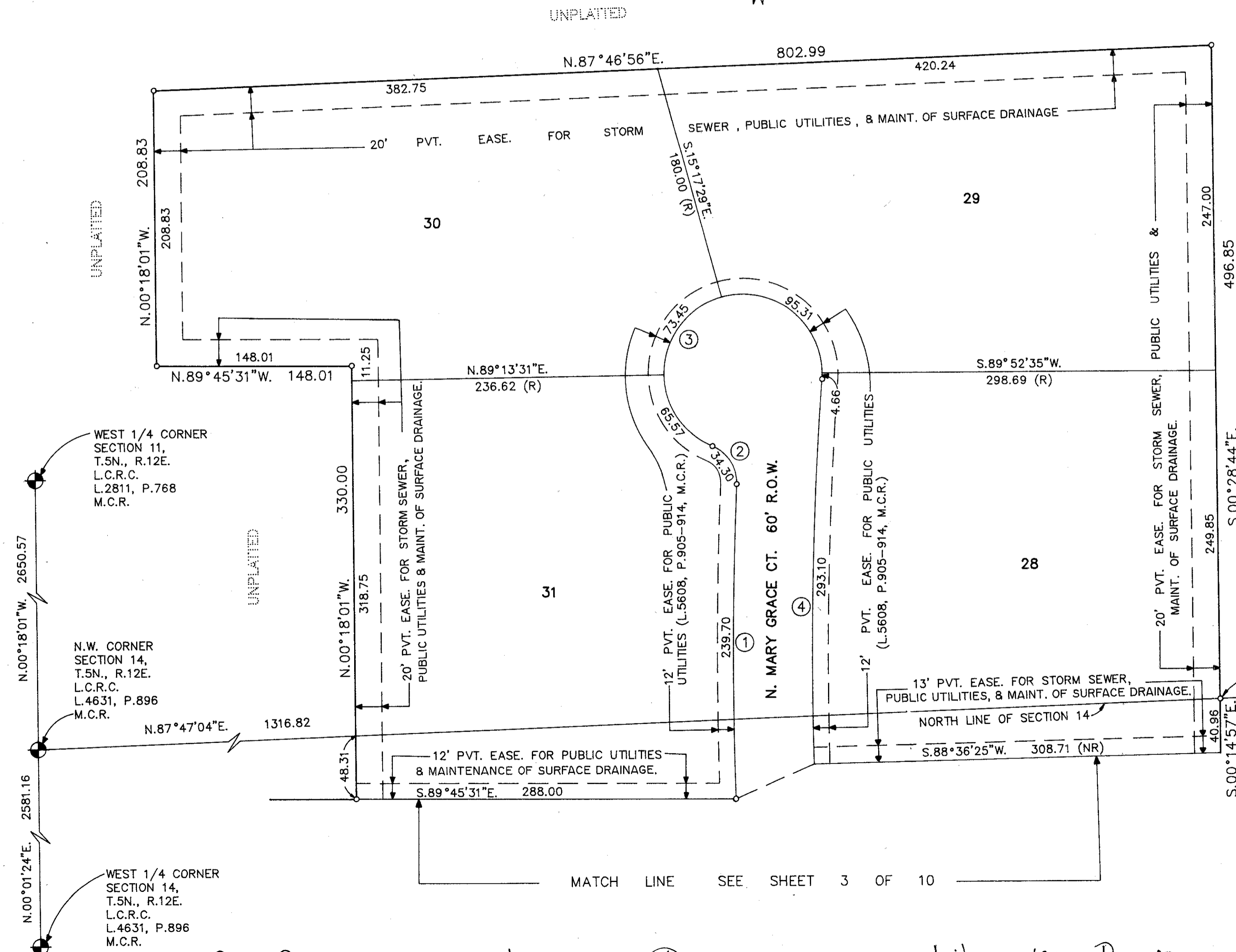

EXAMINED AND APPROVED  
 Date MAY 11, 1993  
 BY THE DEPARTMENT OF COMMERCE  
*Richard E. Lomas*  
 Richard E. Lomas, RLS  
 Manager Plat Section

NORTH 1/4 CORNER SECTION 14, T.5N., R.12E. L.C.R.C. L.4631, P.896 M.C.R.

*Robert L. Smith*  
 ROBERT L. SMITH



See Restrictions Liber 5848 Page 140-154

Liber 100 Page 10



# BRUCE MEADOWS SUBDIVISION

## PART OF THE S.W. 1/4 OF SECTION 11 AND PART OF THE N.W. 1/4 OF SECTION 14, T.5N., R.12E., BRUCE TOWNSHIP, MACOMB COUNTY, MICHIGAN

CURVE DATA					
CURVE #	RADIUS	ARC	LONG CHORD	CHORD	DELTA
4	2940.00	376.58	N.00°39'14"E.	376.32	07°20'20"

### LEGEND

ALL DIMENSIONS ARE SHOWN IN FEET.  
 ALL CURVILINEAR DIMENSIONS ARE SHOWN ALONG THE CHORD.  
 THE SYMBOL "o" INDICATES A 4" DIAMETER 36" LONG w/1/2" STEEL ROD CENTER CONCRETE MONUMENT.  
 ALL LOT MARKERS ARE 1/2" STEEL RODS AND ARE 18" LONG. (NO I.D. CAPS)  
 (R) INDICATES RADIAL LOT LINES.  
 (NR) INDICATES NOT RADIAL LOT LINES.  
 BEARINGS BASED ON THE EAST LINE OF INDIAN HILLS ESTATES SUBDIVISION AS RECORDED IN LIBER 32, PAGES 5 AND 6, MACOMB COUNTY RECORDS.  
 THERE SHALL BE NO DIRECT VEHICULAR ACCESS TO VAN DYKE AVE. FROM LOTS 1 THRU 4, INCLUSIVE, AND FROM OUTLOT "A".

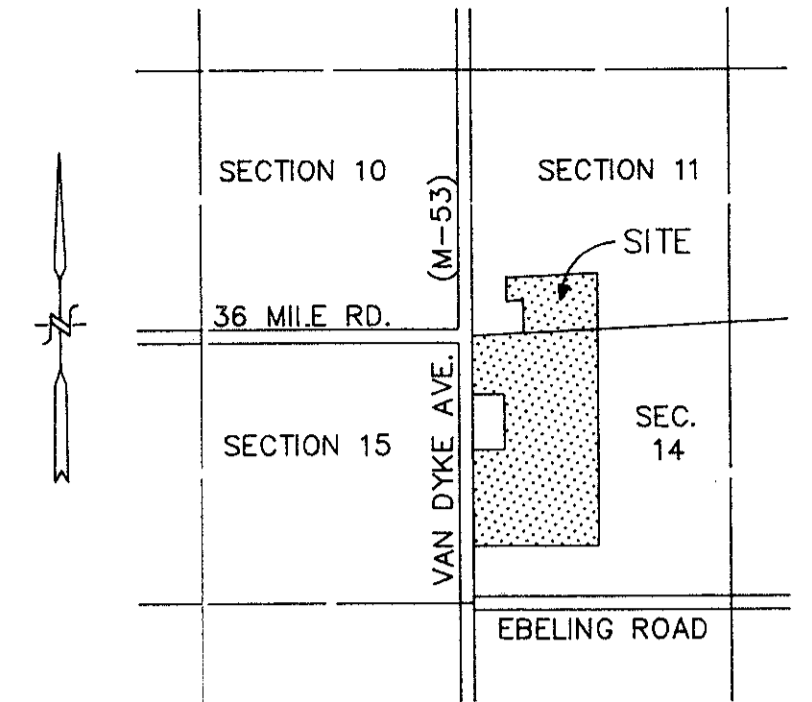

LOCATION MAP NOT TO SCALE

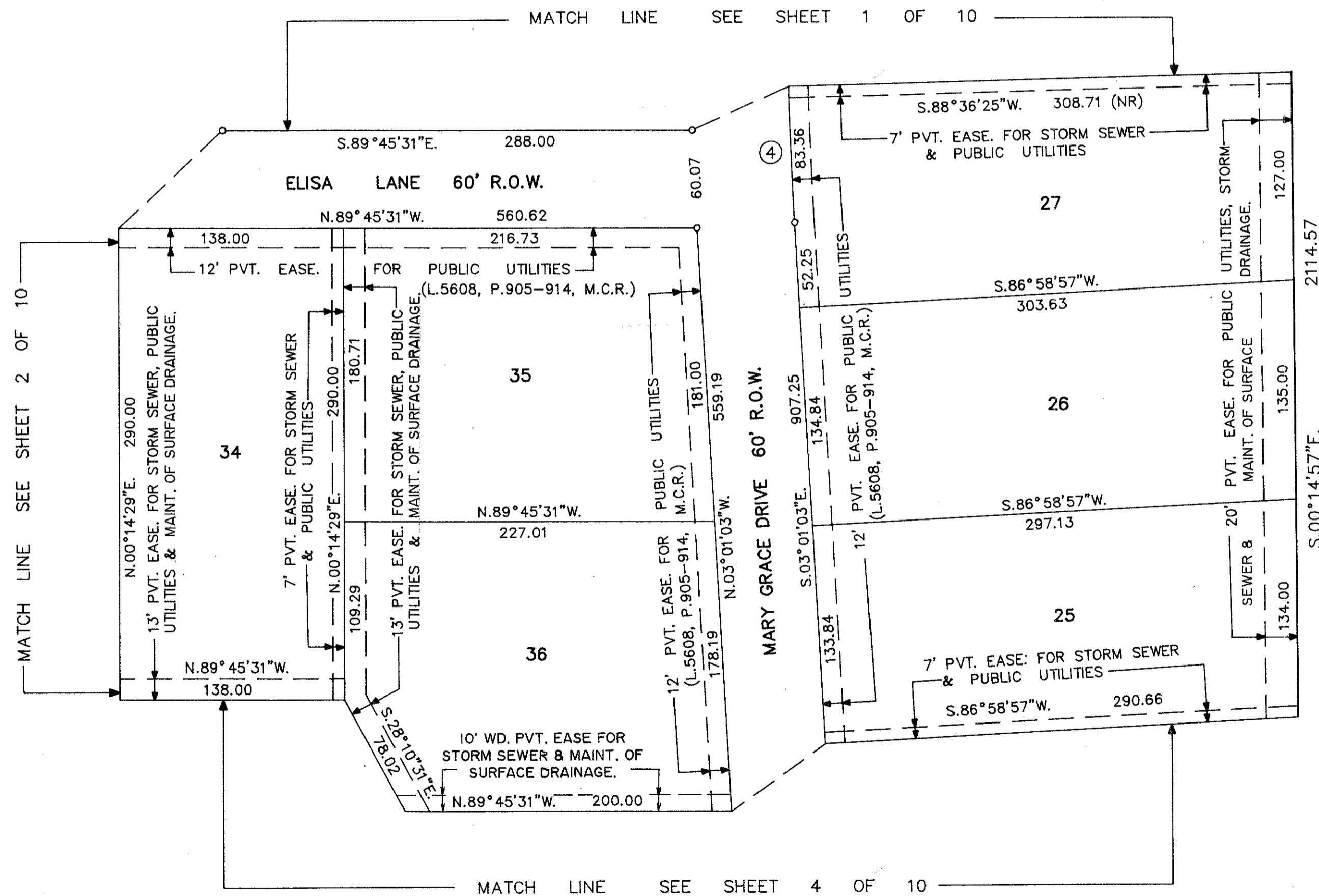
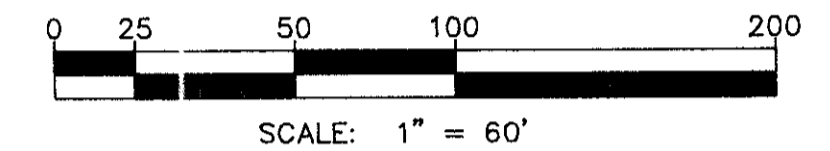

THIS PLAT IS SUBJECT TO RESTRICTIONS AS REQUIRED BY ACT 288 OF 1967, AS AMENDED ON CERTAIN LOTS WITH RESPECT TO THE REQUIREMENTS OF THE MICHIGAN DEPARTMENT OF NATURAL RESOURCES AND/OR THE MICHIGAN DEPARTMENT OF PUBLIC HEALTH, WHICH ARE RECORDED IN LIBER \_\_\_\_\_, PAGES \_\_\_\_\_ OF RECORDS OF THIS COUNTY.

UNPLATED

*Robert L. Smith*  
 ROBERT L. SMITH

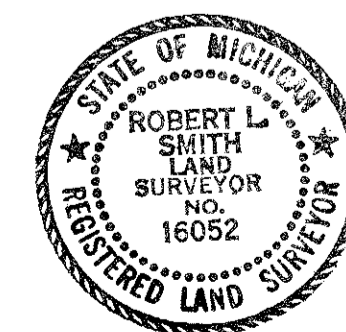

# BRUCE MEADOWS SUBDIVISION

## PART OF THE S.W. 1/4 OF SECTION 11 AND PART OF THE N.W. 1/4 OF SECTION 14, T.5N., R.12E., BRUCE TOWNSHIP, MACOMB COUNTY, MICHIGAN

CURVE DATA					
CURVE #	RADIUS	ARC	LONG CHORD	CHORD	DELTA
9	497.07	176.06	S.82°52'10"E.	175.14	20°17'39"
10	557.07	197.31	S.82°52'10"E.	196.28	20°17'39"
11	30.00	25.23	N.83°11'05"E.	24.49	48°11'20"
12	30.00	25.23	S.48°37'34"E.	24.49	48°11'20"
13	60.00	289.41	S.17°16'55"W.	80.00	276°22'40"

THIS PLAT IS SUBJECT TO RESTRICTIONS AS REQUIRED BY ACT 288 OF 1967, AS AMENDED ON CERTAIN LOTS WITH RESPECT TO THE REQUIREMENTS OF THE MICHIGAN DEPARTMENT OF NATURAL RESOURCES AND/OR THE MICHIGAN DEPARTMENT OF PUBLIC HEALTH, WHICH ARE RECORDED IN LIBER \_\_\_\_\_, PAGES \_\_\_\_\_ OF RECORDS OF THIS COUNTY.

### LEGEND

ALL DIMENSIONS ARE SHOWN IN FEET.  
 ALL CURVILINEAR DIMENSIONS ARE SHOWN ALONG THE CHORD.  
 THE SYMBOL "o" INDICATES A 4" DIAMETER 36" LONG w/1/2" STEEL ROD CENTER CONCRETE MONUMENT.  
 ALL LOT MARKERS ARE 1/2" STEEL RODS AND ARE 18" LONG. (NO I.D. CAPS)  
 (R) INDICATES RADIAL LOT LINES.  
 (NR) INDICATES NOT RADIAL LOT LINES.  
 BEARINGS BASED ON THE EAST LINE OF INDIAN HILLS ESTATES SUBDIVISION AS RECORDED IN LIBER 32, PAGES 5 AND 6, MACOMB COUNTY RECORDS.  
 THERE SHALL BE NO DIRECT VEHICULAR ACCESS TO VAN DYKE AVE. FROM LOTS 1 THRU 4, INCLUSIVE, AND FROM OUTLOT "A".

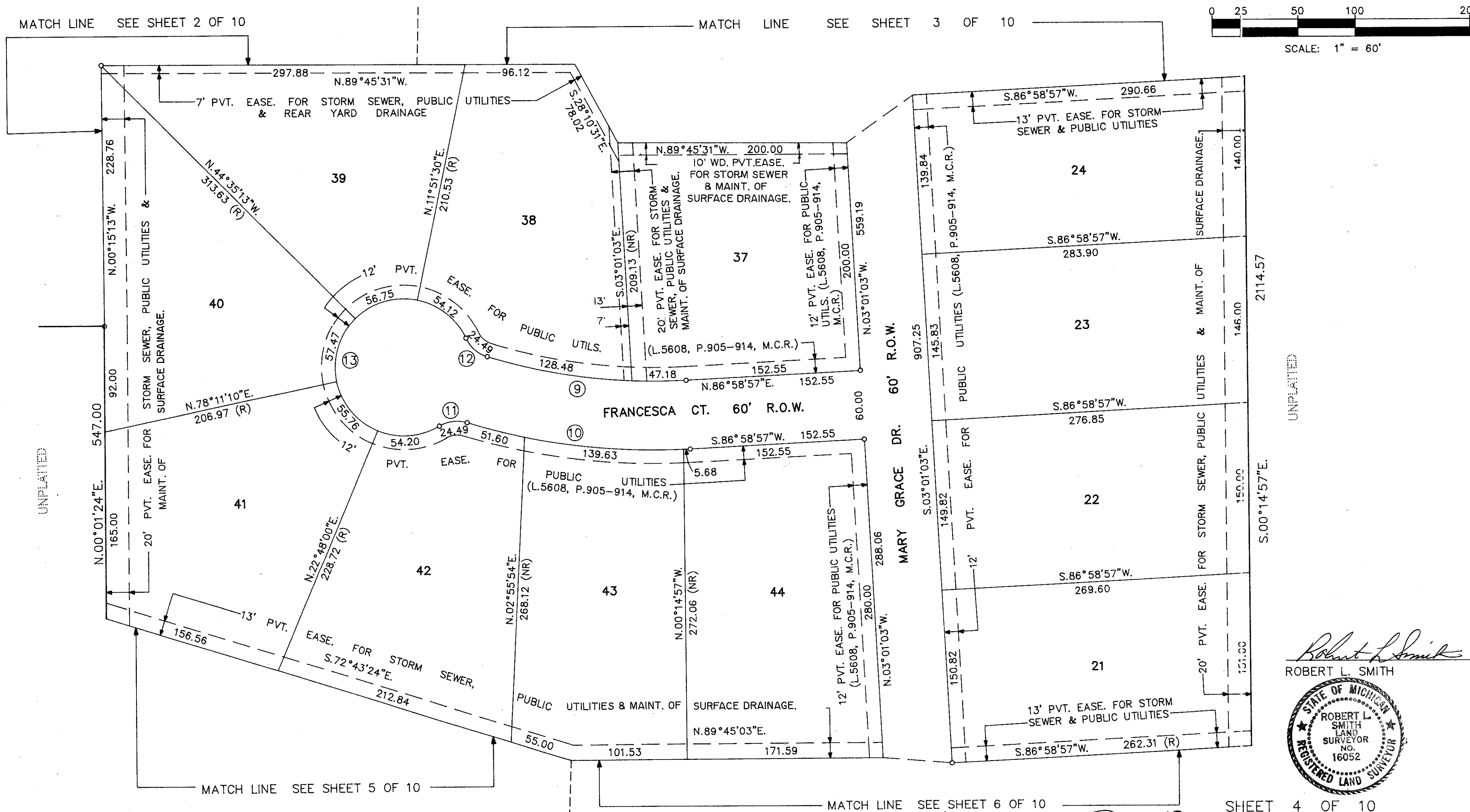
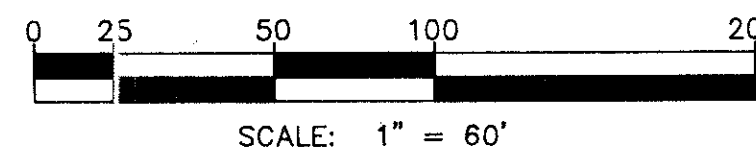
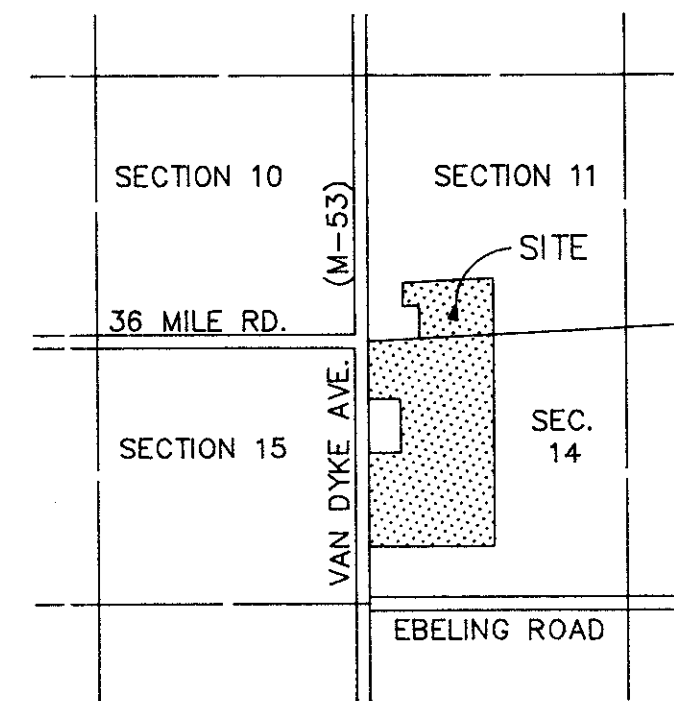

UNPLATED

*Robert L. Smith*  
 ROBERT L. SMITH

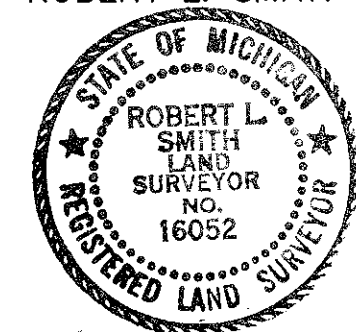

# BRUCE MEADOWS SUBDIVISION

PART OF THE S.W. 1/4 OF SECTION 11 AND PART OF THE N.W. 1/4 OF SECTION 14, T.5N., R.12E., BRUCE TOWNSHIP, MACOMB COUNTY, MICHIGAN

CURVE DATA					
CURVE #	RADIUS	ARC	LONG CHORD	CHORD	DELTA
14	220.00	103.67	S.76°28'34"E.	102.72	27°00'00"
15	280.00	131.95	S.76°28'34"E.	130.73	27°00'00"
16	250.00	119.00	S.76°36'43"E.	117.88	27°16'21"
17	310.00	147.56	S.76°36'43"E.	146.17	27°16'21"
18	580.00	476.65	S.03°28'48"W.	463.35	47°05'12"
19	520.00	427.35	S.03°28'48"W.	415.42	47°05'12"

## LEGEND

ALL DIMENSIONS ARE SHOWN IN FEET.  
 ALL CURVILINEAR DIMENSIONS ARE SHOWN ALONG THE CHORD.  
 THE SYMBOL "o" INDICATES A 4" DIAMETER 36" LONG w/1/2" STEEL ROD CENTER CONCRETE MONUMENT.  
 ALL LOT MARKERS ARE 1/2" STEEL RODS AND ARE 18" LONG. (NO I.D. CAPS)  
 (R) INDICATES RADIAL LOT LINES.  
 (NR) INDICATES NOT RADIAL LOT LINES.  
 BEARINGS BASED ON THE EAST LINE OF INDIAN HILLS ESTATES SUBDIVISION AS RECORDED IN LIBER 32, PAGES 5 AND 6, MACOMB COUNTY RECORDS.  
 THERE SHALL BE NO DIRECT VEHICULAR ACCESS TO VAN DYKE AVE. FROM LOTS 1 THRU 4, INCLUSIVE, AND FROM OUTLOT "A".

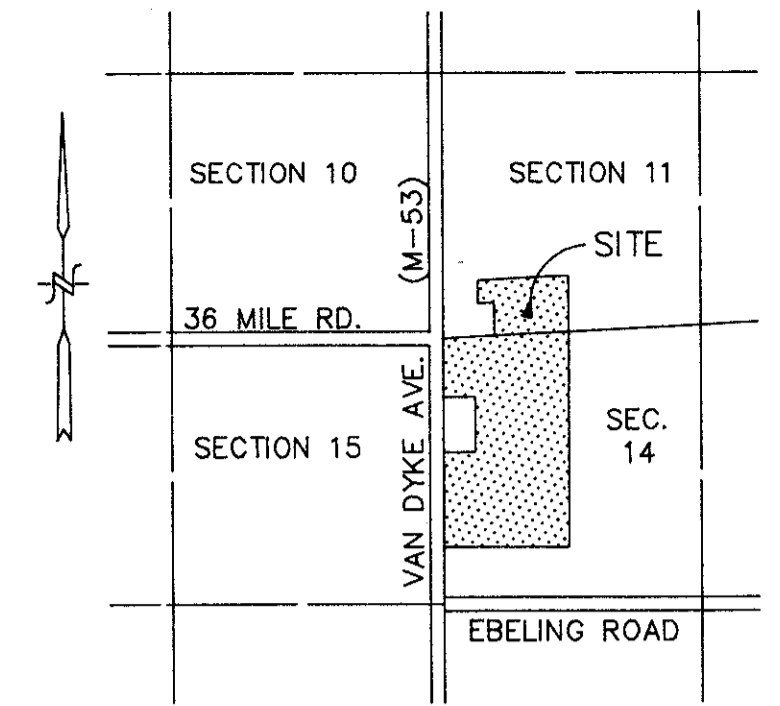

LOCATION MAP  
NOT TO SCALE

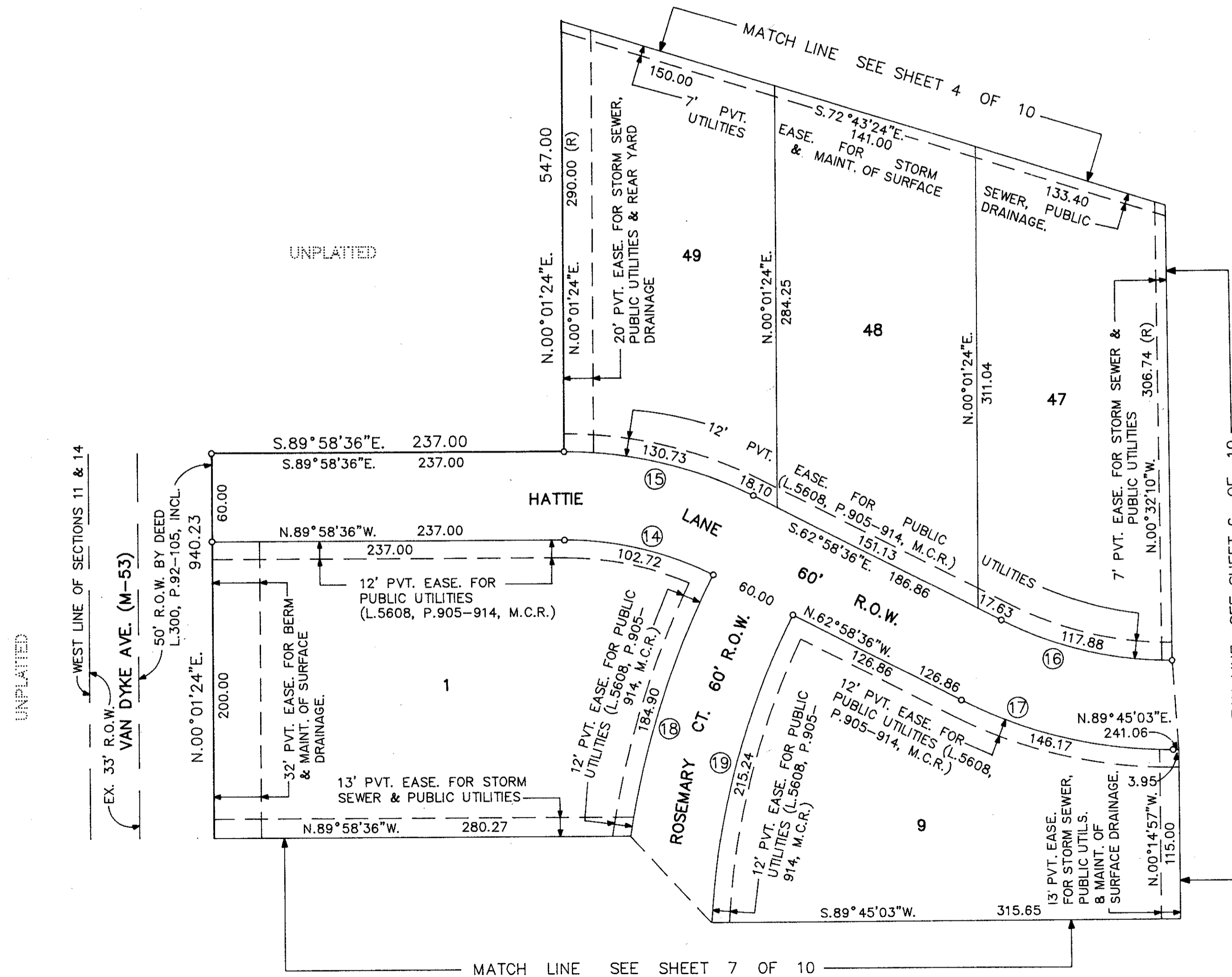
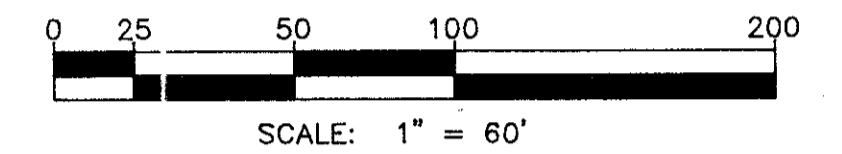

THIS PLAT IS SUBJECT TO RESTRICTIONS AS REQUIRED BY ACT 288 OF 1967, AS AMENDED ON CERTAIN LOTS WITH RESPECT TO THE REQUIREMENTS OF THE MICHIGAN DEPARTMENT OF NATURAL RESOURCES AND/OR THE MICHIGAN DEPARTMENT OF PUBLIC HEALTH, WHICH ARE RECORDED IN LIBER \_\_\_\_\_, PAGES \_\_\_\_\_ OF RECORDS OF THIS COUNTY.

*Robert L. Smith*  
ROBERT L. SMITH

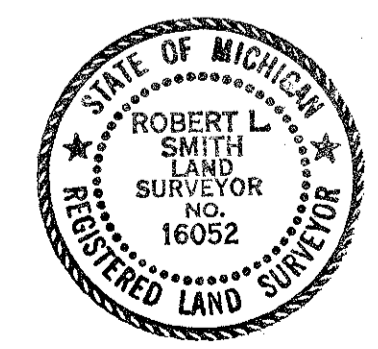

# BRUCE MEADOWS SUBDIVISION

PART OF THE S.W. 1/4 OF SECTION 11 AND PART OF  
THE N.W. 1/4 OF SECTION 14, T.5N., R.12E.,  
BRUCE TOWNSHIP, MACOMB COUNTY, MICHIGAN

CURVE DATA					
CURVE #	RADIUS	ARC	LONG CHORD	CHORD	DELTA
20	840.00	140.00	S.01°45'27"W.	139.84	09°32'57"
21	900.00	150.00	S.01°45'27"W.	149.83	09°32'57"
22	600.00	168.08	S.01°29'38"E.	167.54	16°03'03"
23	660.00	180.45	S.01°41'10"E.	179.89	15°39'55"



### LEGEND

ALL DIMENSIONS ARE SHOWN IN FEET.  
ALL CURVILINEAR DIMENSIONS ARE SHOWN  
ALONG THE CHORD.  
THE SYMBOL "o" INDICATES A 4" DIAMETER  
36" LONG w/1/2" STEEL ROD CENTER  
CONCRETE MONUMENT.  
ALL LOT MARKERS ARE 1/2" STEEL RODS AND  
ARE 18" LONG. (NO I.D. CAPS)  
(R) INDICATES RADIAL LOT LINES.  
(NR) INDICATES NOT RADIAL LOT LINES.  
BEARINGS BASED ON THE EAST LINE OF  
INDIAN HILLS ESTATES SUBDIVISION AS  
RECORDED IN LIBER 32, PAGES 5 AND 6,  
MACOMB COUNTY RECORDS.  
THERE SHALL BE NO DIRECT VEHICULAR  
ACCESS TO VAN DYKE AVE. FROM LOTS 1  
THRU 4, INCLUSIVE, AND FROM OUTLOT "A".

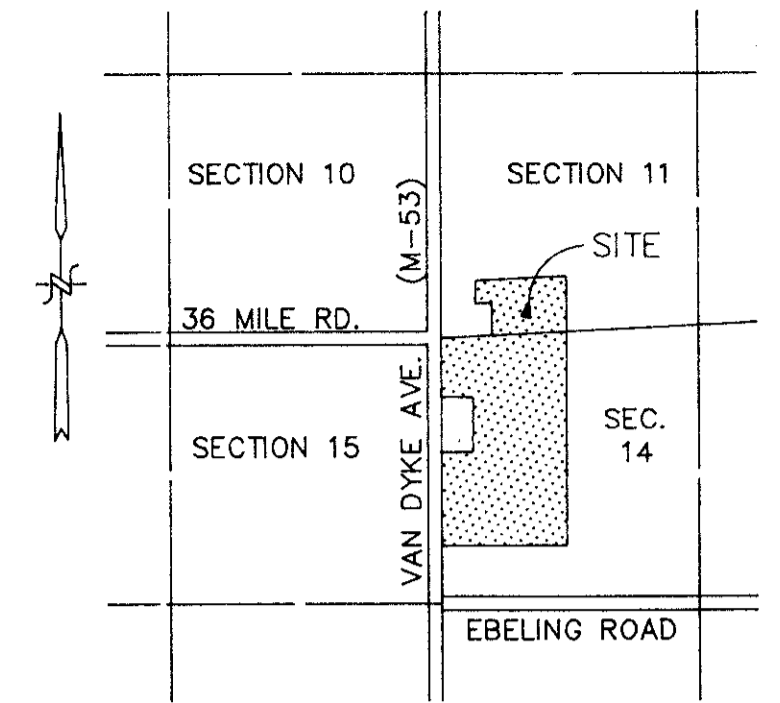

LOCATION MAP  
NOT TO SCALE

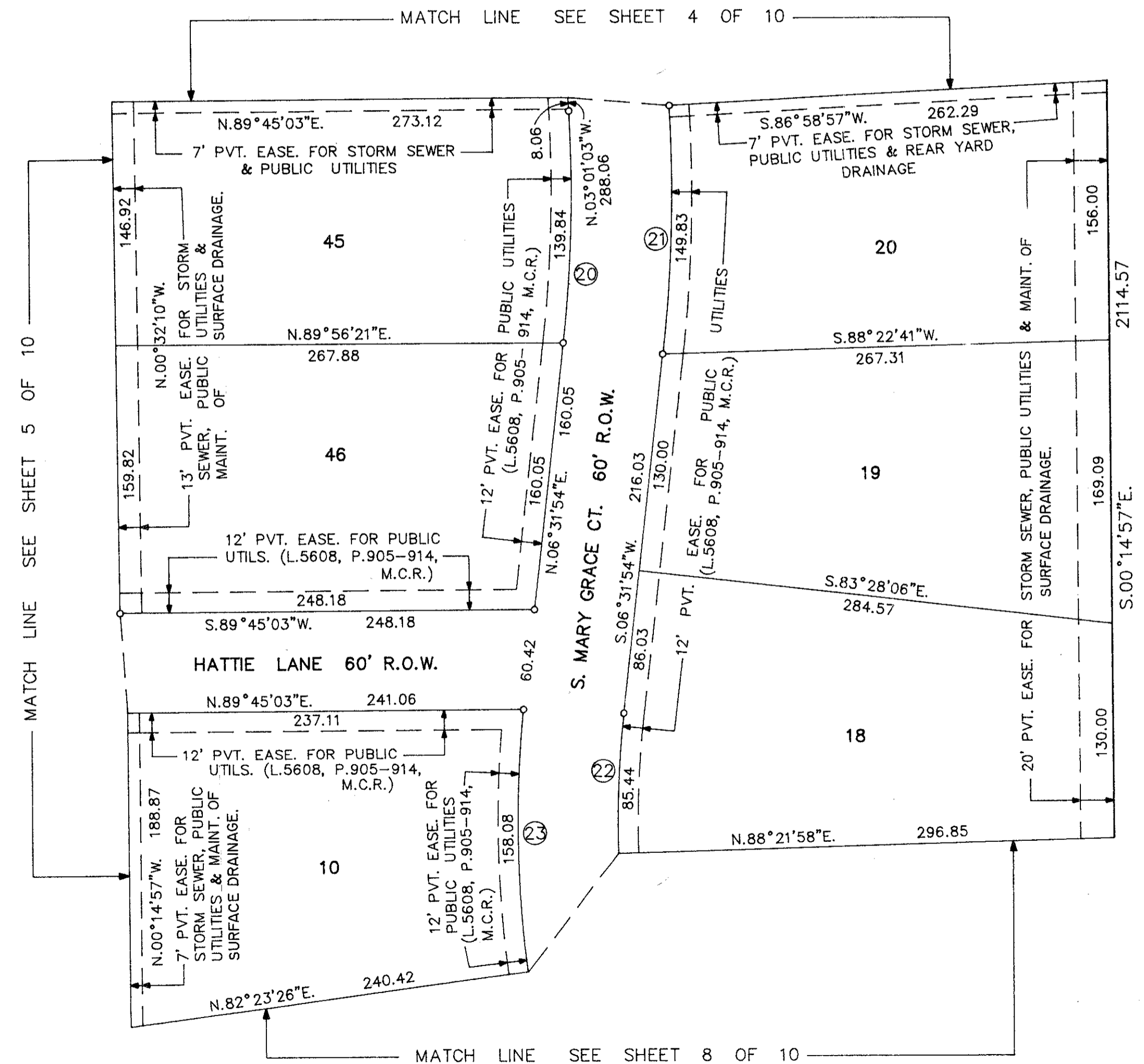
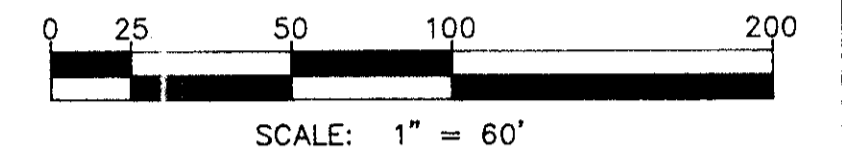

THIS PLAT IS SUBJECT TO RESTRICTIONS AS REQUIRED  
BY ACT 288 OF 1967, AS AMENDED ON CERTAIN LOTS  
WITH RESPECT TO THE REQUIREMENTS OF THE  
MICHIGAN DEPARTMENT OF NATURAL RESOURCES  
AND/OR THE MICHIGAN DEPARTMENT OF PUBLIC  
HEALTH, WHICH ARE RECORDED IN LIBER \_\_\_\_\_,  
PAGES \_\_\_\_\_ OF RECORDS OF THIS COUNTY.

UNPLATED

*Robert L. Smith*  
ROBERT L. SMITH



# BRUCE MEADOWS SUBDIVISION

PART OF THE S.W. 1/4 OF SECTION 11 AND PART OF  
THE N.W. 1/4 OF SECTION 14, T.5N., R.12E.,  
BRUCE TOWNSHIP, MACOMB COUNTY, MICHIGAN

CURVE DATA					
CURVE #	RADIUS	ARC	LONG CHORD	CHORD	DELTA
18	580.00	476.65	S.03°28'48"W.	483.35	47°05'12"
19	520.00	427.35	S.03°28'48"W.	415.42	47°05'12"
24	30.00	25.23	S.04°02'23"W.	24.49	48°11'20"
25	30.00	25.23	S.44°09'16"E.	24.49	48°11'20"
26	60.00	289.42	N.89°56'27"E.	80.00	276°22'40"

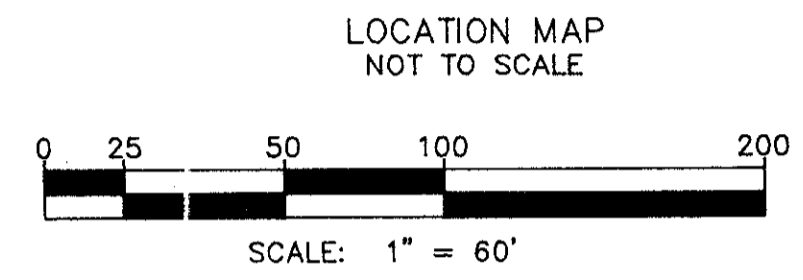
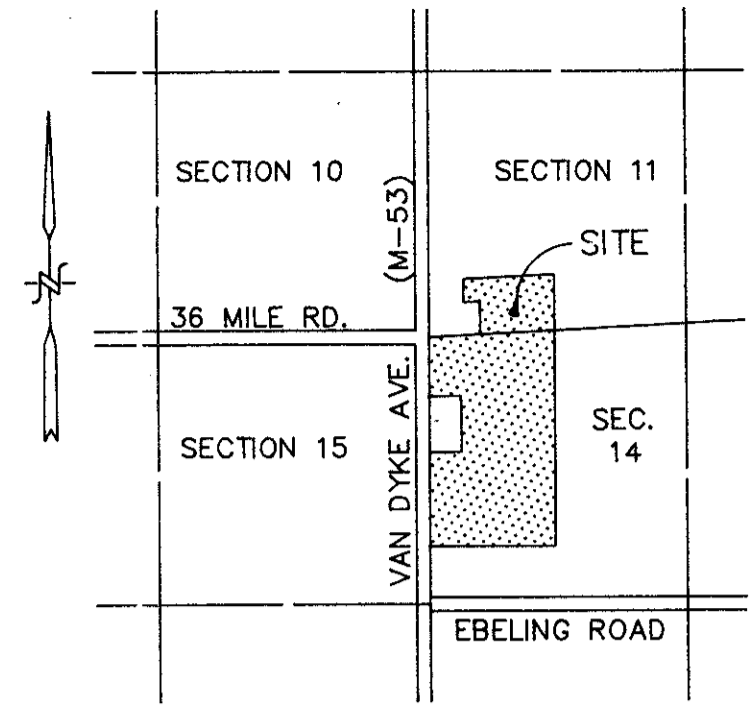

**LEGEND**

ALL DIMENSIONS ARE SHOWN IN FEET.  
ALL CURVILINEAR DIMENSIONS ARE SHOWN  
ALONG THE CHORD.  
THE SYMBOL "o" INDICATES A 4" DIAMETER  
36" LONG 1/2" STEEL ROD CENTER  
CONCRETE MONUMENT.  
ALL LOT MARKERS ARE 1/2" STEEL RODS AND  
ARE 18" LONG. (NO I.D. CAPS)  
(R) INDICATES RADIAL LOT LINES.  
(NR) INDICATES NOT RADIAL LOT LINES.  
BEARINGS BASED ON THE EAST LINE OF  
INDIAN HILLS ESTATES SUBDIVISION AS  
RECORDED IN LIBER 32, PAGES 5 AND 6,  
MACOMB COUNTY RECORDS.  
THERE SHALL BE NO DIRECT VEHICULAR  
ACCESS TO VAN DYKE AVE. FROM LOTS 1  
THRU 4, INCLUSIVE, AND FROM OUTLOT "A".

THIS PLAT IS SUBJECT TO RESTRICTIONS AS REQUIRED  
BY ACT 288 OF 1967, AS AMENDED ON CERTAIN LOTS  
WITH RESPECT TO THE REQUIREMENTS OF THE  
MICHIGAN DEPARTMENT OF NATURAL RESOURCES  
AND/OR THE MICHIGAN DEPARTMENT OF PUBLIC  
HEALTH, WHICH ARE RECORDED IN LIBER \_\_\_\_\_,  
PAGES \_\_\_\_\_ OF RECORDS OF THIS COUNTY.

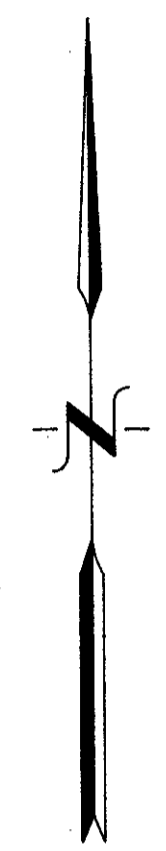
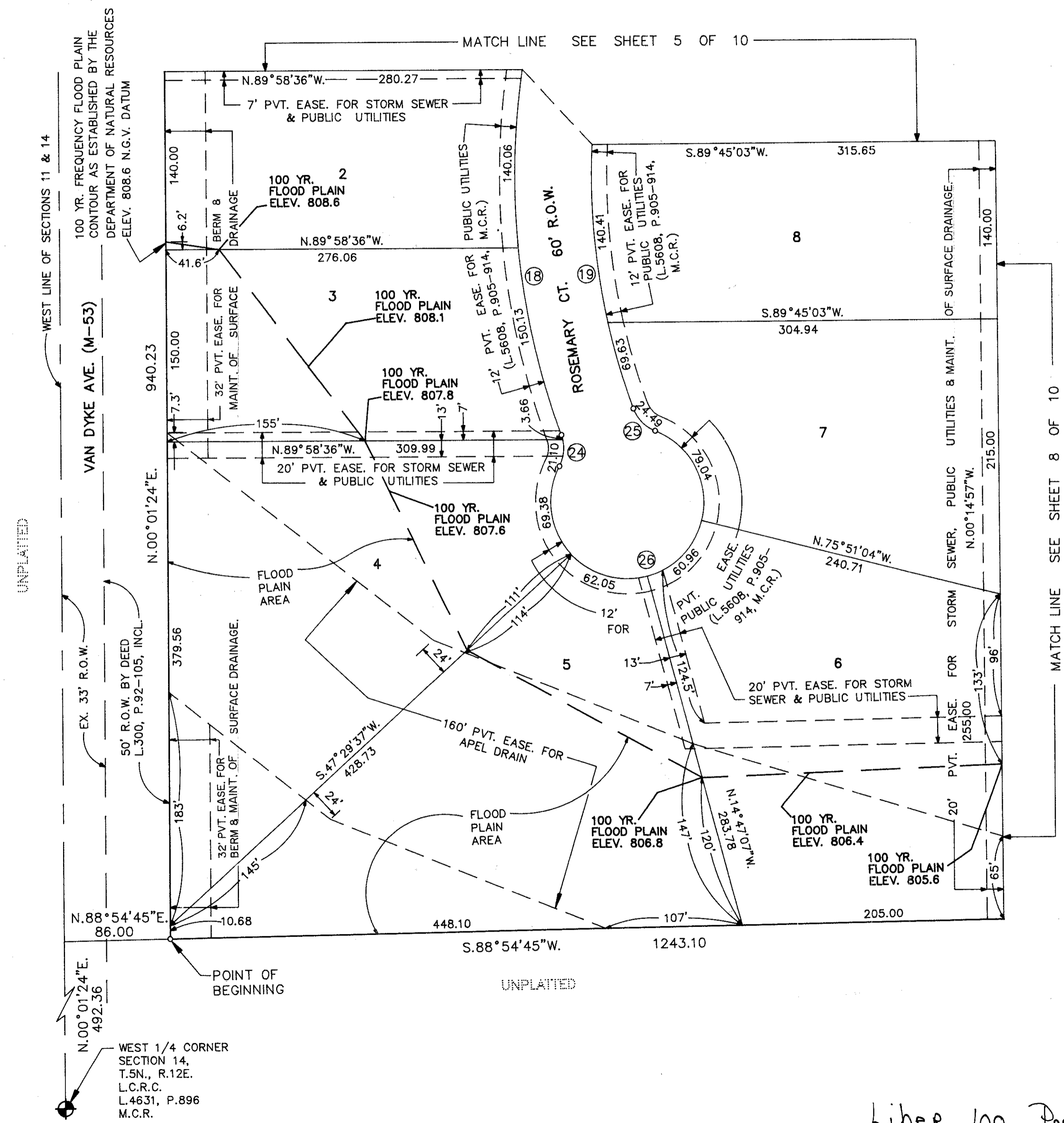

UNPLATED

UNPLATED

WEST 1/4 CORNER  
SECTION 14,  
T.5N., R.12E.  
L.C.R.C.  
L.4631, P.896  
M.C.R.

*Robert L. Smith*  
ROBERT L. SMITH

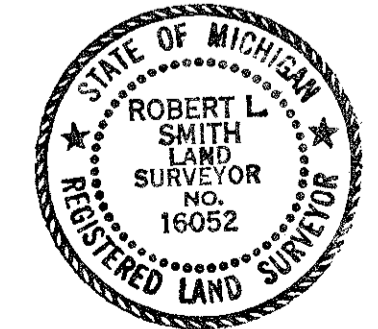

# BRUCE MEADOWS SUBDIVISION

PART OF THE S.W. 1/4 OF SECTION 11 AND PART OF  
THE N.W. 1/4 OF SECTION 14, T.5N., R.12E.,  
BRUCE TOWNSHIP, MACOMB COUNTY, MICHIGAN

CURVE DATA					
CURVE #	RADIUS	ARC	LONG CHORD	CHORD	DELTA
22	600.00	168.08	S.01°29'38"E.	167.54	16°03'03"
23	660.00	180.45	S.01°41'10"E.	179.89	15°39'55"
27	30.00	25.23	S.14°34'40"W.	24.49	48°11'20"
28	30.00	25.23	S.33°36'43"E.	24.49	48°11'20"
29	60.00	289.42	N.80°29'06"E.	80.00	276°22'40"

## LEGEND

ALL DIMENSIONS ARE SHOWN IN FEET.  
ALL CURVILINEAR DIMENSIONS ARE SHOWN  
ALONG THE CHORD.  
THE SYMBOL "o" INDICATES A 4" DIAMETER  
36" LONG w/1/2" STEEL ROD CENTER  
CONCRETE MONUMENT.  
ALL LOT MARKERS ARE 1/2" STEEL RODS AND  
ARE 18" LONG. (NO I.D. CAPS)  
(R) INDICATES RADIAL LOT LINES.  
(NR) INDICATES NOT RADIAL LOT LINES.  
BEARINGS BASED ON THE EAST LINE OF  
INDIAN HILLS ESTATES SUBDIVISION AS  
RECORDED IN LIBER 32, PAGES 5 AND 6,  
MACOMB COUNTY RECORDS.  
THERE SHALL BE NO DIRECT VEHICULAR  
ACCESS TO VAN DYKE AVE. FROM LOTS 1  
THRU 4, INCLUSIVE, AND FROM OUTLOT "A".

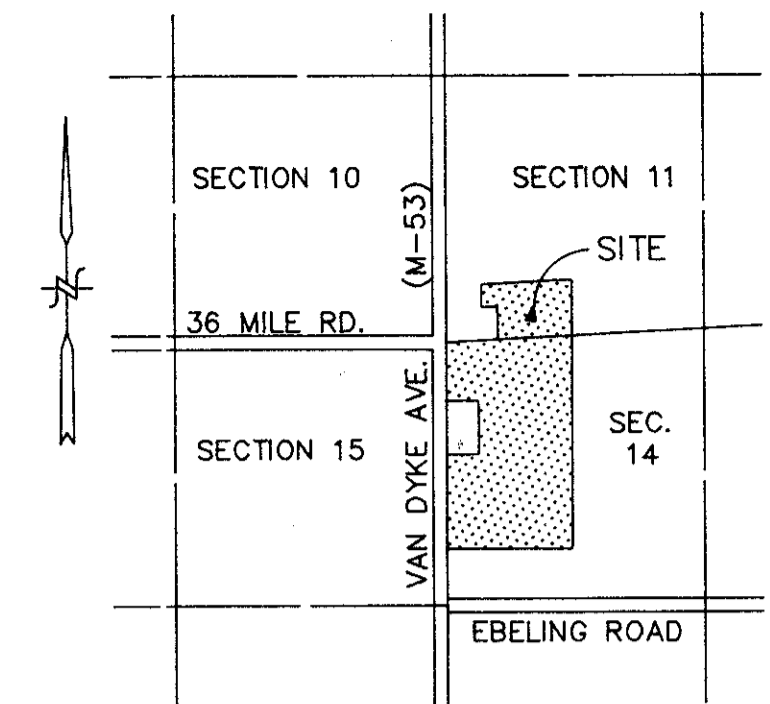

LOCATION MAP  
NOT TO SCALE

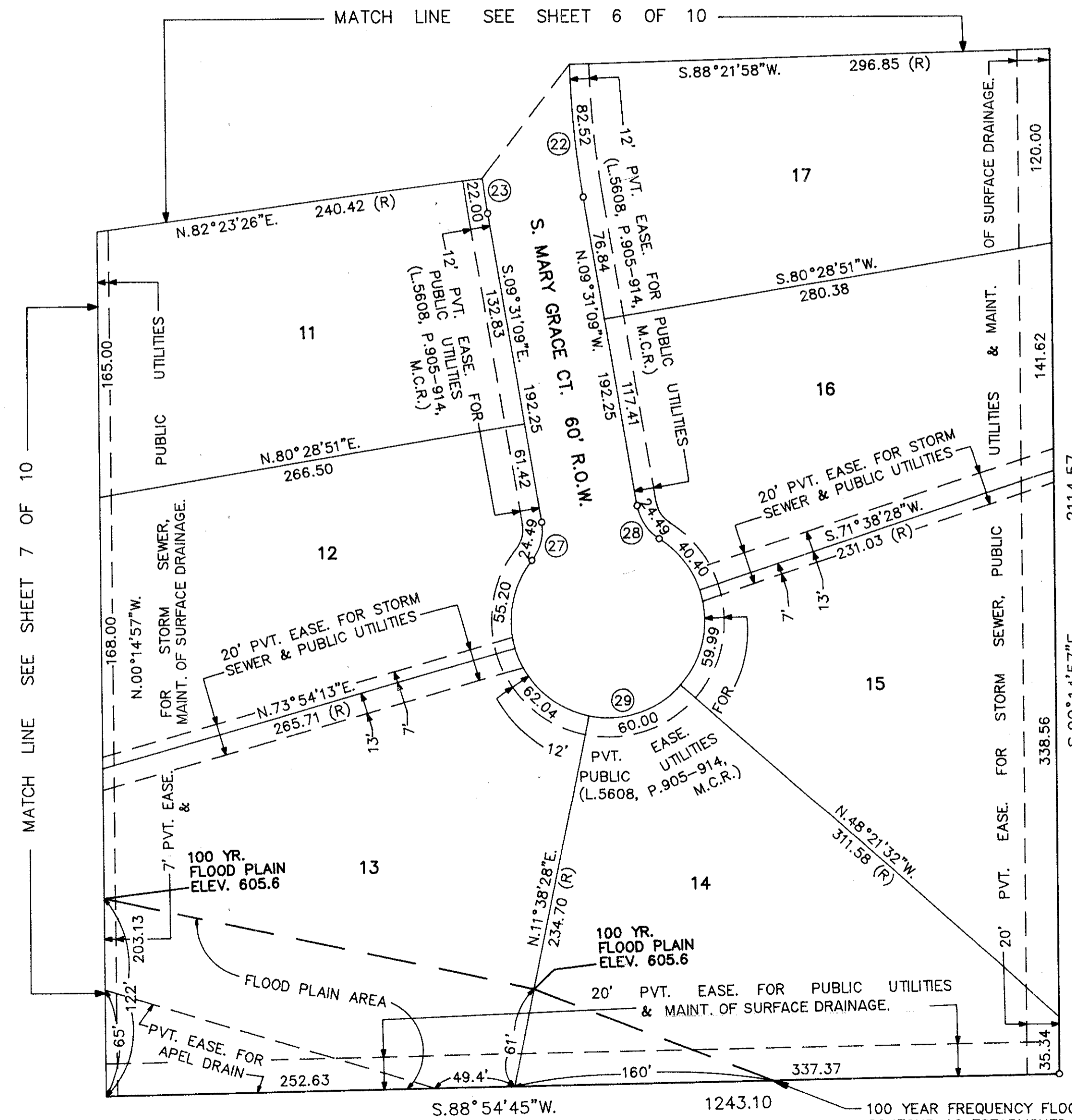
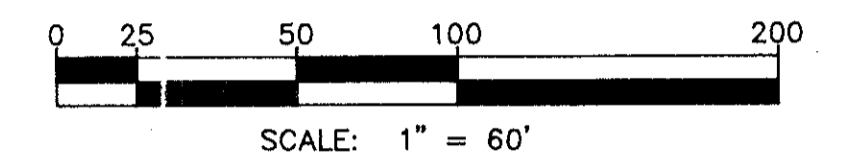

THIS PLAT IS SUBJECT TO RESTRICTIONS AS REQUIRED  
BY ACT 288 OF 1967, AS AMENDED ON CERTAIN LOTS  
WITH RESPECT TO THE REQUIREMENTS OF THE  
MICHIGAN DEPARTMENT OF NATURAL RESOURCES  
AND/OR THE MICHIGAN DEPARTMENT OF PUBLIC  
HEALTH, WHICH ARE RECORDED IN LIBER \_\_\_\_\_,  
PAGES \_\_\_\_\_ OF RECORDS OF THIS COUNTY.

UNPLATTED

*Robert L. Smith*  
ROBERT L. SMITH

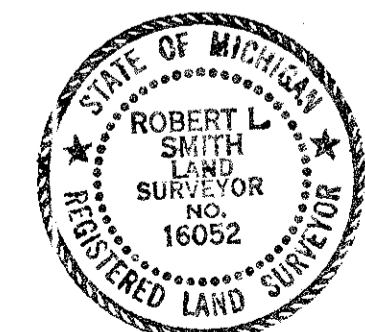

UNPLATTED

100 YEAR FREQUENCY FLOOD PLAIN  
CONTOUR AS ESTABLISHED BY THE  
DEPARTMENT OF NATURAL RESOURCES  
ELEV. 605.6 N.G.V. DATUM

**BRUCE MEADOWS SUBDIVISION  
PART OF THE S.W. 1/4 OF SECTION 11 AND PART OF  
THE N.W. 1/4 OF SECTION 14, T.5N., R.12E.,  
BRUCE TOWNSHIP, MACOMB COUNTY, MICHIGAN**

**SURVEYOR'S CERTIFICATE**

I, ROBERT L. SMITH, SURVEYOR, CERTIFY:

THAT I HAVE SURVEYED, DIVIDED AND MAPPED THE LAND SHOWN ON THIS PLAT, DESCRIBED AS FOLLOWS:

**BRUCE MEADOWS SUBDIVISION**

PART OF THE S.W. 1/4 OF SECTION 11 AND PART OF THE N.W. 1/4 OF SECTION 14, T.5N., R.12E.,  
BRUCE TOWNSHIP, MACOMB COUNTY, MICHIGAN, AND BEING MORE PARTICULARLY DESCRIBED AS FOLLOWS:

BEGINNING AT A POINT 492.36 FT. N.00°01'24"E. ALONG THE WEST LINE OF SAID SECTION 14 AND  
86.00 FT. N.88°54'45"E. FROM THE WEST 1/4 CORNER OF SAID SECTION 14; THENCE N.00°01'24"E. 940.23  
FT.; THENCE S.89°58'36"E. 237.00 FT.; THENCE N.00°01'24"E. 547.00 FT.; THENCE N.89°58'36"W. 237.00  
FT.; THENCE N.00°01'24"E. 579.65 FT.; THENCE S.89°45'31"E. 577.14 FT.; THENCE N.00°18'01"W. 330.00 FT.;  
THENCE N.89°45'31"W. 148.01 FT.; THENCE N.00°18'01"W. 208.83 FT.; THENCE N.87°46'56"E. 802.99 FT.;  
THENCE S.00°28'44"E. 496.85 FT.; THENCE S.00°14'57"E. 2114.57 FT.; THENCE S.88°54'45"W. 1243.10 FT.  
TO THE POINT OF BEGINNING AND CONTAINING 64.4938 ACRES AND CONTAINING 49 LOTS NUMBERED 1 THRU  
49, INCLUSIVE, AND CONTAINING ONE OUTLOT "A" AND ONE PARK.

THAT I HAVE MADE SUCH SURVEY, LAND DIVISION AND PLAT BY THE DIRECTION OF THE OWNERS OF SUCH  
LAND.

THAT SUCH PLAT IS CORRECT REPRESENTATION OF ALL THE EXTERIOR BOUNDARIES OF THE LAND SURVEYED  
AND THE SUBDIVISION OF IT.

THAT THE REQUIRED MONUMENTS AND LOT MARKERS HAVE BEEN LOCATED IN THE GROUND OR THAT SURETY  
HAS BEEN DEPOSITED WITH THE MUNICIPALITY, AS REQUIRED BY SECTION 125 OF THE ACT.

THAT THE ACCURACY OF SURVEY IS WITHIN THE LIMITS REQUIRED BY SECTION 126 OF THE ACT.

THAT THE BEARINGS SHOWN ON THE PLAT ARE EXPRESSED AS REQUIRED BY SECTION 126 (3) OF THE ACT  
AND AS EXPLAINED IN THE LEGEND.

DATE MARCH 13, 1993

LEHNER ASSOCIATES, INC.  
22900 WELLINGTON CRESCENT  
CLINTON TOWNSHIP, MI 48036

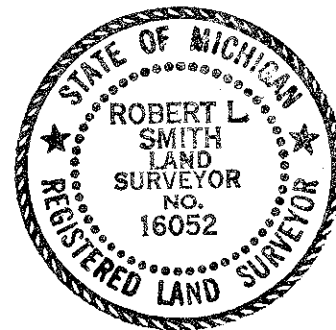

Robert L. Smith  
ROBERT L. SMITH  
REGISTERED LAND SURVEYOR NO. 16052  
SECRETARY-LEHNER ASSOCIATES, INC.

**PROPRIETOR'S CERTIFICATE**

WE AS PROPRIETORS CERTIFY THAT WE CAUSED THE LAND EMBRACED IN THIS PLAT TO BE SURVEYED,  
DIVIDED, MAPPPED AND DEDICATED AS REPRESENTED ON THIS PLAT AND THAT THE STREETS ARE  
FOR THE USE OF THE PUBLIC; THAT THE PUBLIC UTILITY EASEMENTS ARE PRIVATE EASEMENTS AND  
THAT ALL OTHER EASEMENTS ARE FOR THE USES SHOWN ON THE PLAT; AND THAT THERE SHALL BE  
NO DIRECT VEHICULAR ACCESS TO VAN DYKE AVE. (M-53) FROM LOTS 1 THRU 4, INCLUSIVE AND FROM  
OUTLOT "A". BRUCE MEADOWS RECREATION AREA IS PRIVATE AND FOR THE USE OF THE LOT OWNERS  
OF THIS PLAT AND ALL PREVIOUS AND FUTURE CONTIGUOUS PLATS WHERE TITLE IS TRACEABLE TO THIS PROPRIETOR.  
LOTS EMBRACING WATERS OF THE APEL DRAIN ARE SUBJECT TO THE CORRELATIVE RIGHTS OF OTHER  
RIPARIAN OWNERS AND THE PUBLIC TRUST IN THESE WATERS. OUTLOT "A" IS FOR RETENTION PURPOSES.

ANTHONY CIARAMITARO & MARY GRACE CIARAMITARO, HUSBAND AND WIFE  
DONALD BENNETT & KAREN BENNETT, HUSBAND AND WIFE  
EDWARD W. BENNETT & SUSAN M. BENNETT, HUSBAND AND WIFE

WITNESSES:

Thomas J. Balinski  
THOMAS J. BALINSKI

Thomas W. Kellogg  
THOMAS W. KELLOGG

BY: SALAVATORE DALEO  
74111 GOULD  
BRUCE TOWNSHIP, MI 48065  
ATTORNEY-IN-FACT  
LIBER 5514, PAGE 612  
LIBER 5696, PAGE 657  
LIBER 5696, PAGE 653  
MACOMB COUNTY RECORDS

Salvatore Daleo  
SALAVATORE DALEO, ATTORNEY-IN-FACT

**ACKNOWLEDGEMENT**

STATE OF MICHIGAN }  
COUNTY OF MACOMB } S.S.

PERSONALLY CAME BEFORE ME THIS 15th DAY OF March, 1993,  
SALAVATORE DALEO, ATTORNEY-IN-FACT, TO ME KNOWN TO BE THE PERSON WHO EXECUTED THE  
FOREGOING INSTRUMENT, AND TO ME ACKNOWLEDGED THAT HE EXECUTED THE FOREGOING INSTRUMENT  
AS SUCH ATTORNEY-IN-FACT AS HIS FREE ACT AND DEED.

Debra A. Hamme, Macomb COUNTY, MICHIGAN  
NOTARY PUBLIC DEBRA A. HAMME  
MY COMMISSION EXPIRES: 12/2/96

**PROPRIETOR'S CERTIFICATE**

COMERICA MORTGAGE CORPORATION, A MICHIGAN CORPORATION DULY ORGANIZED AND EXISTING  
UNDER THE LAWS OF THE STATE OF MICHIGAN BY, LISA C. HARRIS, VICE PRESIDENT AND  
PETER A. KEHOE, SENIOR VICE PRESIDENT AS PROPRIETOR, HAS CAUSED THE LAND TO BE  
SURVEYED, DIVIDED, MAPPED AND DEDICATED AS REPRESENTED ON THIS PLAT AND THAT THE  
STREETS ARE FOR THE USE OF THE PUBLIC; THAT THE PUBLIC UTILITY EASEMENTS ARE PRIVATE  
EASEMENTS AND THAT ALL OTHER EASEMENTS ARE FOR THE USES SHOWN ON THE PLAT, AND  
THAT THERE SHALL BE NO DIRECT VEHICULAR ACCESS TO VAN DYKE AVE. (M-53) FROM LOTS 1  
THRU 4, INCLUSIVE AND FROM OUTLOT "A". BRUCE MEADOWS RECREATION AREA IS PRIVATE AND  
FOR THE USE OF THE LOT OWNERS OF THIS PLAT AND ALL PREVIOUS AND FUTURE CONTIGUOUS PLATS WHERE  
TITLE IS TRACEABLE TO THIS PROPRIETOR. LOTS EMBRACING WATERS OF THE APEL DRAIN ARE  
SUBJECT TO THE CORRELATIVE RIGHTS OF OTHER RIPARIAN OWNERS AND THE PUBLIC TRUST IN  
THESE WATERS. OUTLOT "A" IS FOR RETENTION PURPOSES.

COMERICA MORTGAGE CORPORATION,  
A MICHIGAN CORPORATION  
OAKTEC OFFICE CENTER - 7460  
DETROIT, MI 48275

WITNESSES:

Donna Regner  
DONNA REGNER

Salvatore Daleo  
SALVATORE DALEO

Lisa C. Harris  
LISA C. HARRIS, VICE PRESIDENT

Peter A. Kehoe  
PETER A. KEHOE, SENIOR VICE PRESIDENT

**ACKNOWLEDGEMENT**

STATE OF MICHIGAN }  
COUNTY OF MACOMB } S.S.

PERSONALLY CAME BEFORE ME THIS 15th DAY OF MARCH, 1993,  
LISA C. HARRIS, VICE PRESIDENT, AND PETER A. KEHOE, SENIOR VICE PRESIDENT OF  
THE ABOVE NAMED CORPORATION, TO ME KNOWN TO BE THE PERSONS WHO EXECUTED THE FOREGOING  
INSTRUMENT, AND TO ME KNOWN TO BE SUCH VICE PRESIDENT AND SENIOR VICE PRESIDENT  
OF SAID CORPORATION, AND ACKNOWLEDGED THAT THEY EXECUTED THE FOREGOING INSTRUMENT AS  
SUCH OFFICERS AS THE FREE ACT AND DEED OF SAID CORPORATION, BY ITS AUTHORITY.

Franklin E. Ziegler, Wayne COUNTY, MICHIGAN  
NOTARY PUBLIC FRANKLIN E. ZIEGLER  
MY COMMISSION EXPIRES: 2-7-96 Acting in Oakland county

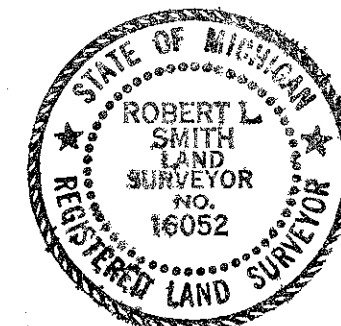

Robert L. Smith  
ROBERT L. SMITH

**BRUCE MEADOWS SUBDIVISION  
PART OF THE S.W. 1/4 OF SECTION 11 AND PART OF  
THE N.W. 1/4 OF SECTION 14, T.5N., R.12E.,  
BRUCE TOWNSHIP, MACOMB COUNTY, MICHIGAN**

COUNTY TREASURER'S CERTIFICATE

THE RECORDS IN MY OFFICE SHOW NO UNPAID TAXES OR SPECIAL ASSESSMENTS FOR THE FIVE (5) YEARS PRECEDING March 16, 1993 INVOLVING THE LANDS INCLUDED IN THIS PLAT.

*Lori H. Witt*  
Deputy  
MACOMB COUNTY TREASURER'S OFFICE  
LORI H. WITT

MICHIGAN DEPARTMENT OF TRANSPORTATION

APPROVED ON APRIL 16, 1993 AS COMPLYING WITH ACT 288, P.A. OF 1967 AND THE APPLICABLE PUBLISHED RULES AND REGULATIONS OF THE DEPARTMENT OF TRANSPORTATION.

MICHIGAN DEPARTMENT OF TRANSPORTATION

*G. Robert Adams*  
G. ROBERT ADAMS, CHIEF DEPUTY DIRECTOR

COUNTY DRAIN COMMISSIONER'S CERTIFICATE

APPROVED ON MARCH 18, 19 93, AS COMPLYING WITH SECTION 192 OF ACT 288, P.A. 1967, AND THE APPLICABLE RULES AND REGULATIONS PUBLISHED BY MY OFFICE IN THE COUNTY OF MACOMB.

*Anthony V. Marrocco*  
ANTHONY V. MARROCCO, MACOMB COUNTY DRAIN COMMISSIONER

CERTIFICATE OF COUNTY ROAD COMMISSIONERS

APPROVED ON March 25, 19 93, AS COMPLYING WITH SECTION 183 OF ACT 288, P.A. 1967 AND THE APPLICABLE PUBLISHED RULES AND REGULATIONS OF THE BOARD OF ROAD COMMISSIONERS OF MACOMB COUNTY.

*John J. Zoccola*                      *Mary Louise Daner*  
JOHN J. ZOCOLA, CHAIRPERSON                      MARY LOUISE DANER, VICE CHAIRPERSON

*Thomas S. Welsh*  
THOMAS S. WELSH, COMMISSIONER

CERTIFICATE OF MUNICIPAL APPROVAL

I CERTIFY THAT THIS PLAT WAS APPROVED BY THE BOARD OF TRUSTEES OF THE TOWNSHIP OF BRUCE, AT A MEETING HELD ON March 25, 1993 AND WAS REVIEWED AND FOUND TO BE IN COMPLIANCE WITH ACT 288, P.A. 1967.

ADEQUATE SURETY HAS BEEN DEPOSITED WITH THE TOWNSHIP CLERK FOR THE PLACING OF MONUMENTS AND LOT MARKERS WITHIN A REASONABLE LENGTH OF TIME, NOT TO EXCEED ONE (1) YEAR FROM THE ABOVE DATE. PRELIMINARY PLAT APPROVAL GRANTED AUGUST 6, 1992 BY THE MACOMB COUNTY HEALTH DEPARTMENT.

*Karol L. Regius*  
KAROL L. REGIUS, CLERK

COUNTY PLAT BOARD CERTIFICATE

THIS PLAT HAS BEEN REVIEWED AND IS APPROVED BY THE MACOMB COUNTY PLAT BOARD ON April 2, 1993, AND BEING IN COMPLIANCE WITH ALL THE PROVISIONS OF ACT 288, P.A. 1967, AND THE PLAT BOARD'S RULES AND REGULATIONS.

absent  
MARK A. STEENBERGH, CHAIRPERSON OF THE COUNTY BOARD OF COMMISSIONERS

*Carmella Sabaugh*  
CARMELLA SABAUGH, CLERK REGISTER OF DEEDS

*Candice S. Miller*  
CANDICE S. MILLER, MACOMB COUNTY TREASURER

RECORDING CERTIFICATE

STATE OF MICHIGAN )  
COUNTY OF MACOMB )

THIS PLAT WAS RECEIVED FOR RECORD ON THE 13<sup>th</sup> DAY OF May, 19 93 AT 8:31 A.M., AND RECORDED IN LIBER 100 OF PLATS ON PAGES 10, 11, 12, 13, 14, 15, 16, 17, 18 & 19

*Judith A. Diebuyck*  
DEPUTY REGISTER OF DEEDS  
by *Judith A. Diebuyck*  
Supervisor of Records

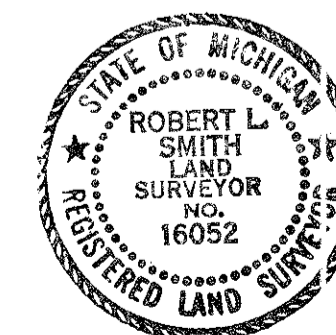

*Robert L. Smith*  
ROBERT L. SMITH